

Planta de Pilares/Fundações

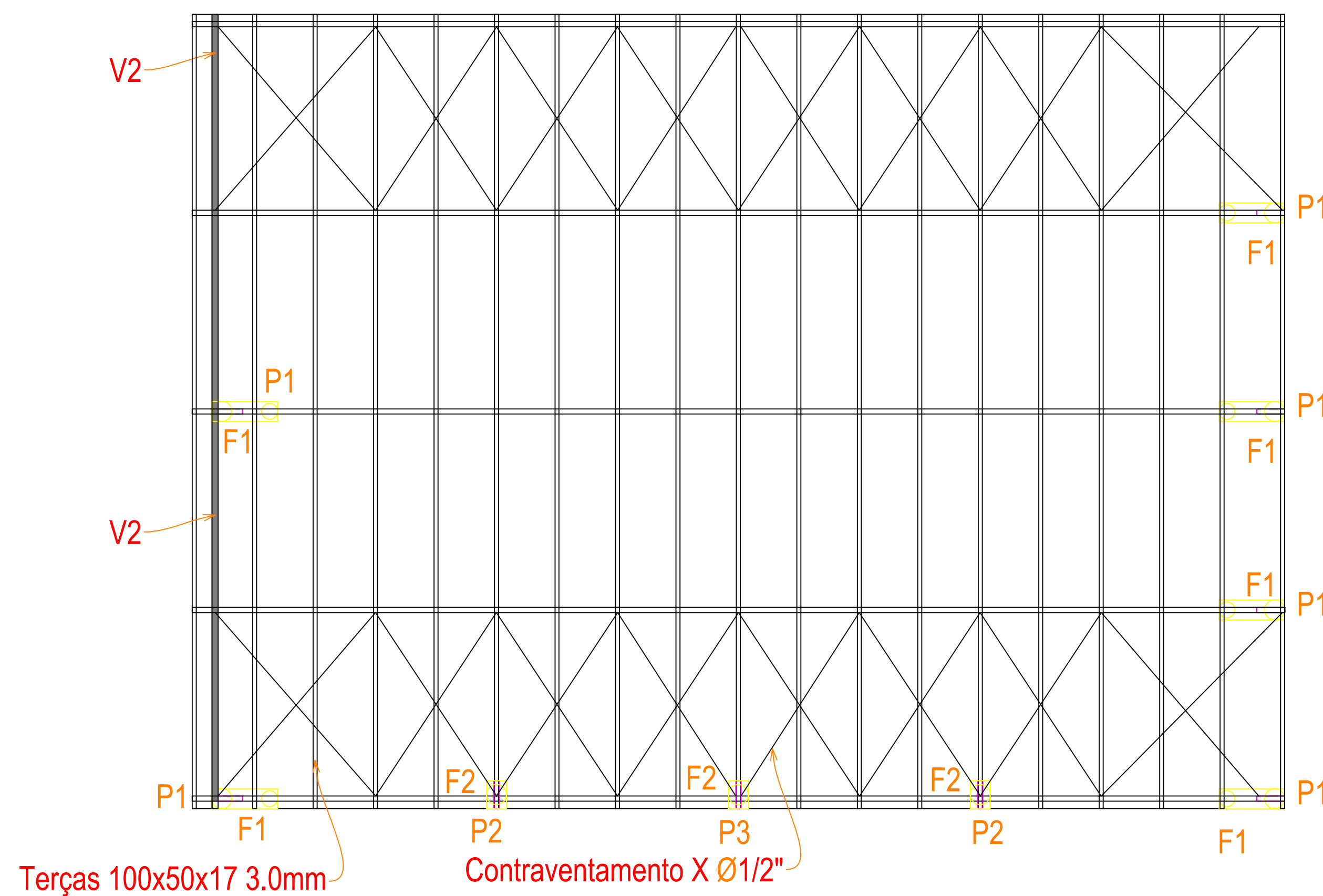

Planta Telhado

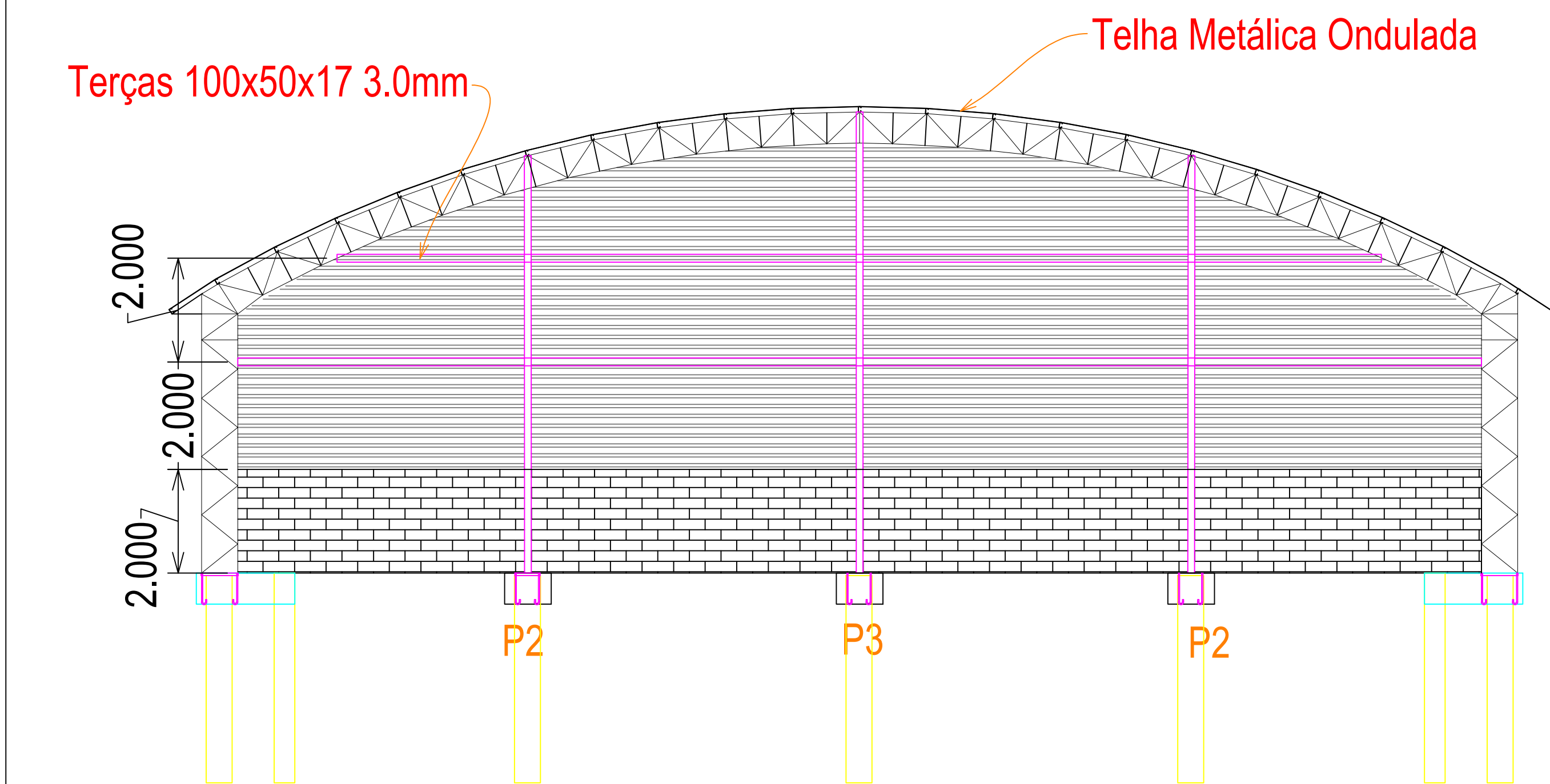

Fachada

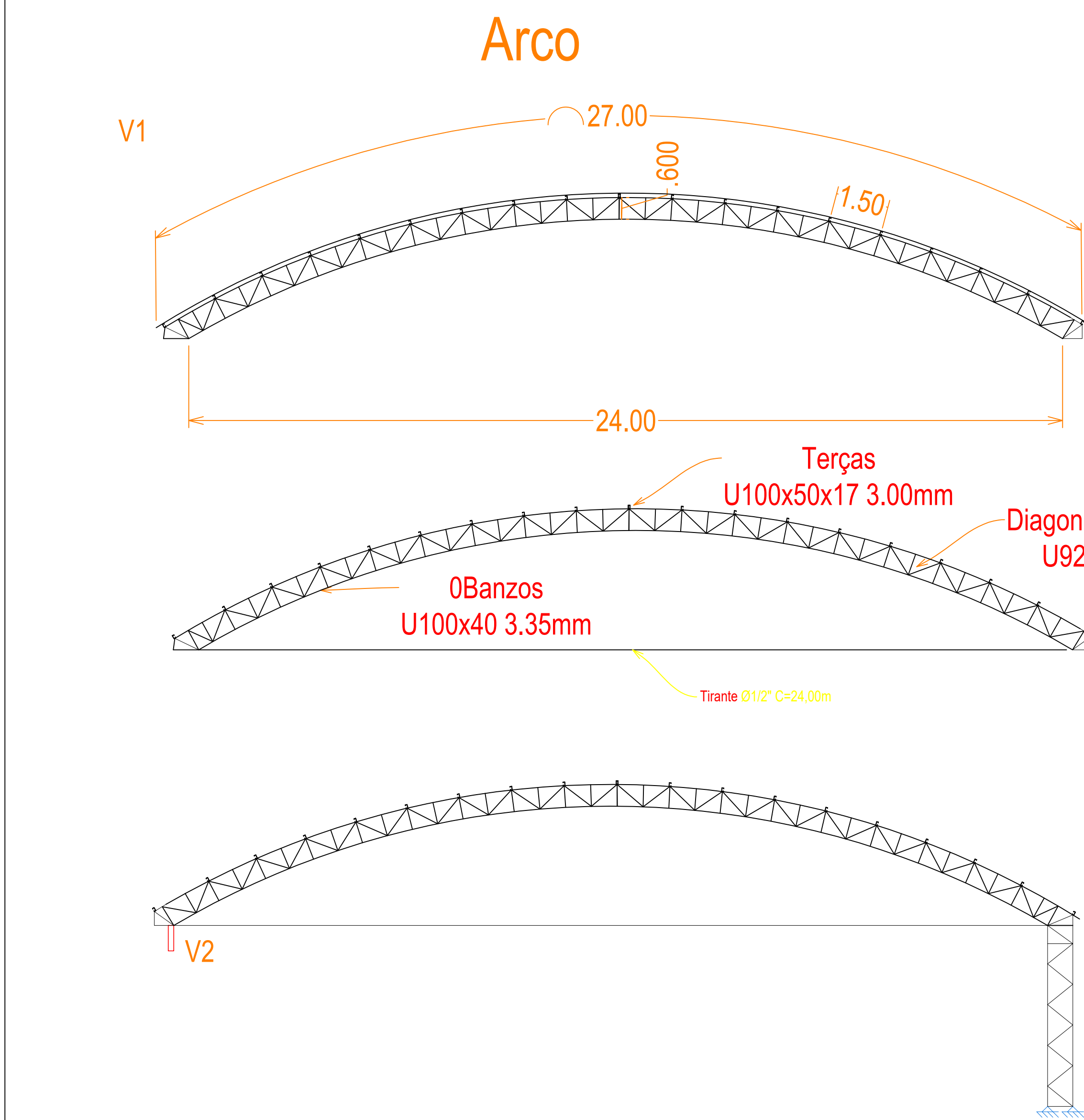

Cobertura

Pilares

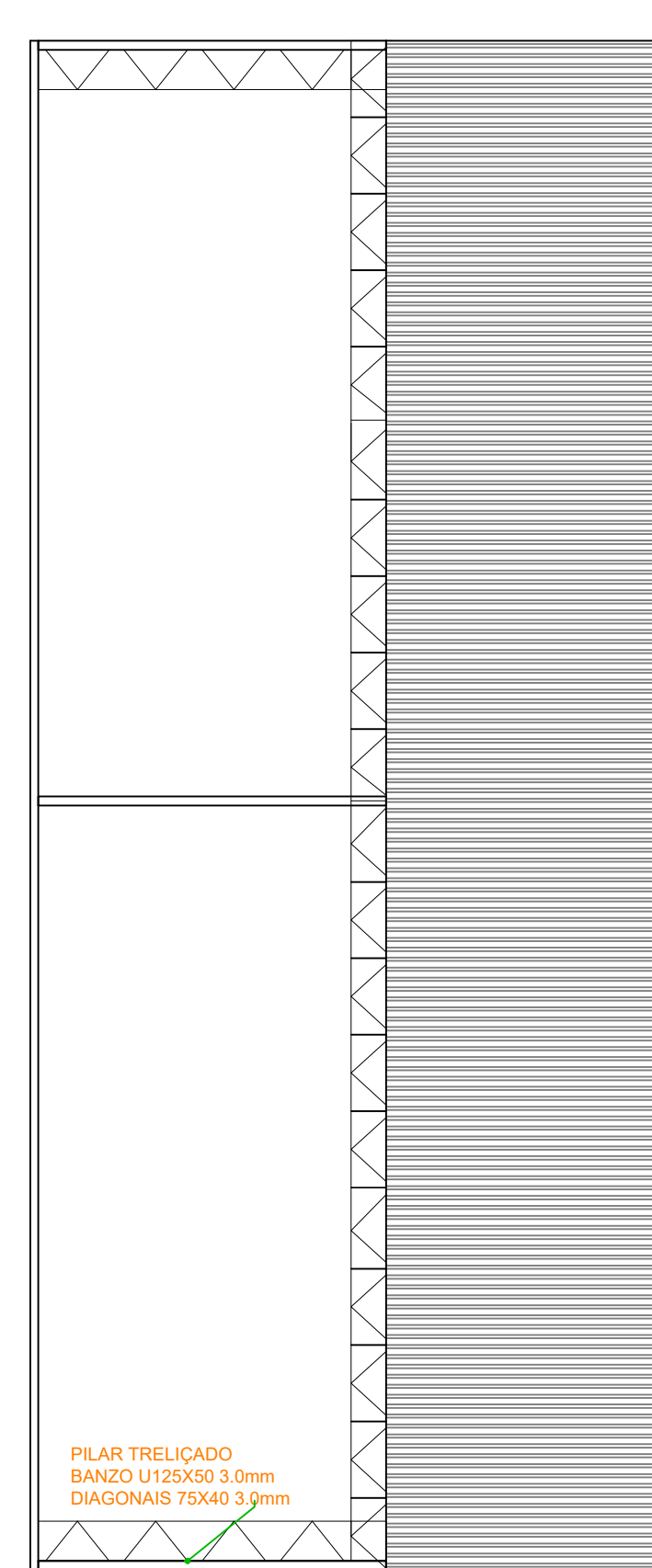
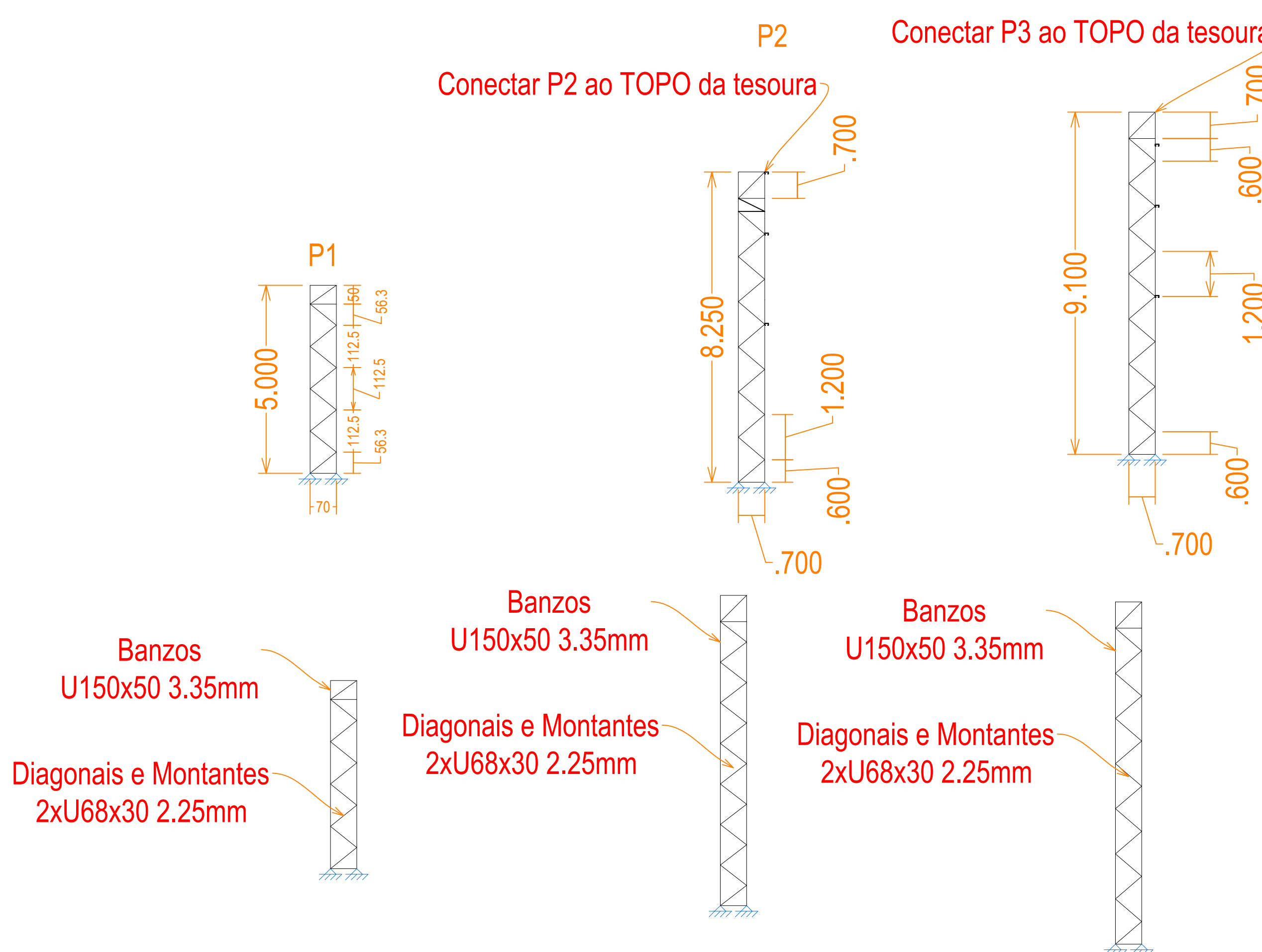

Vista Lateral

Fundações

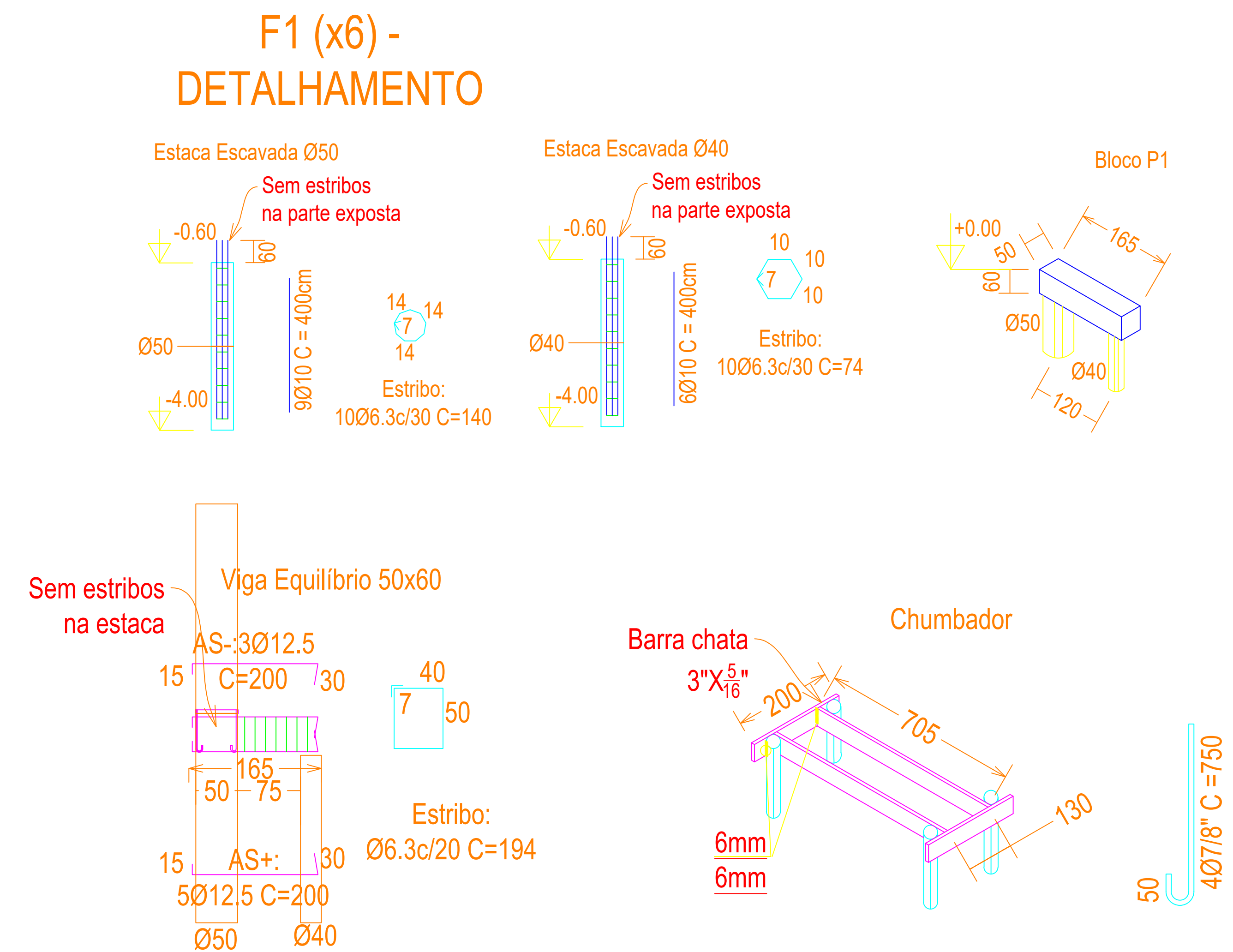

F2 (x3) - DETALHAMENTO

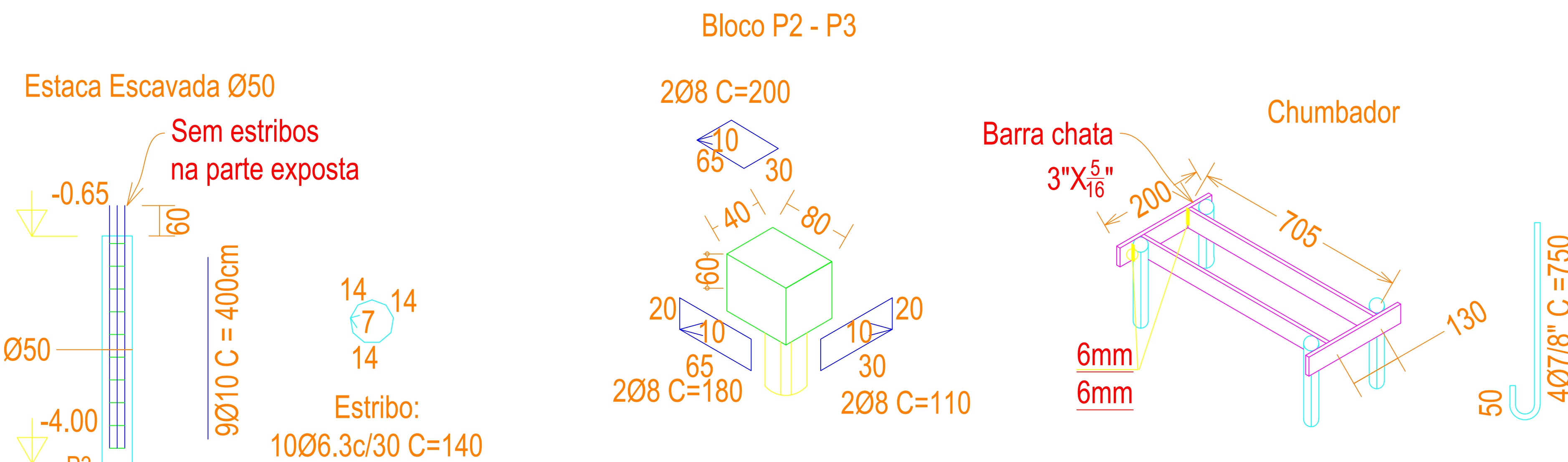

Viga Trelçada

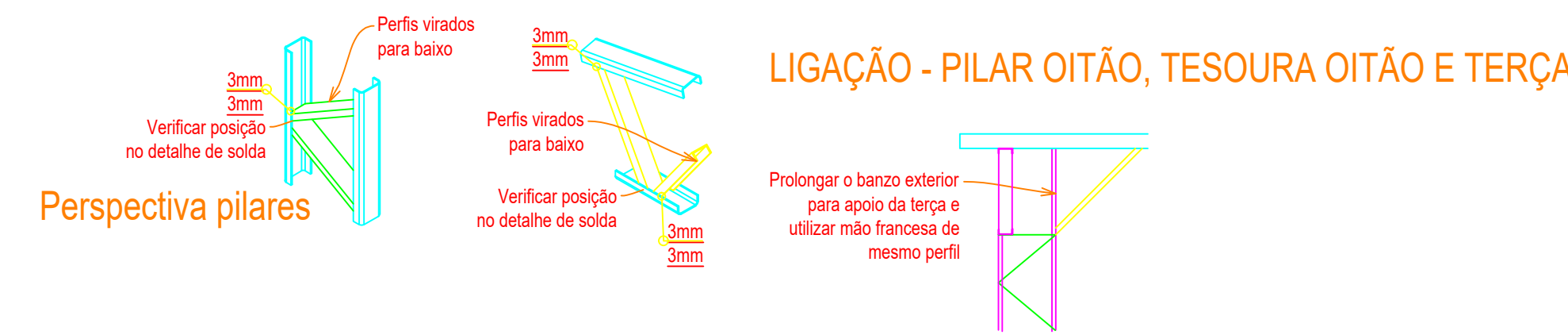
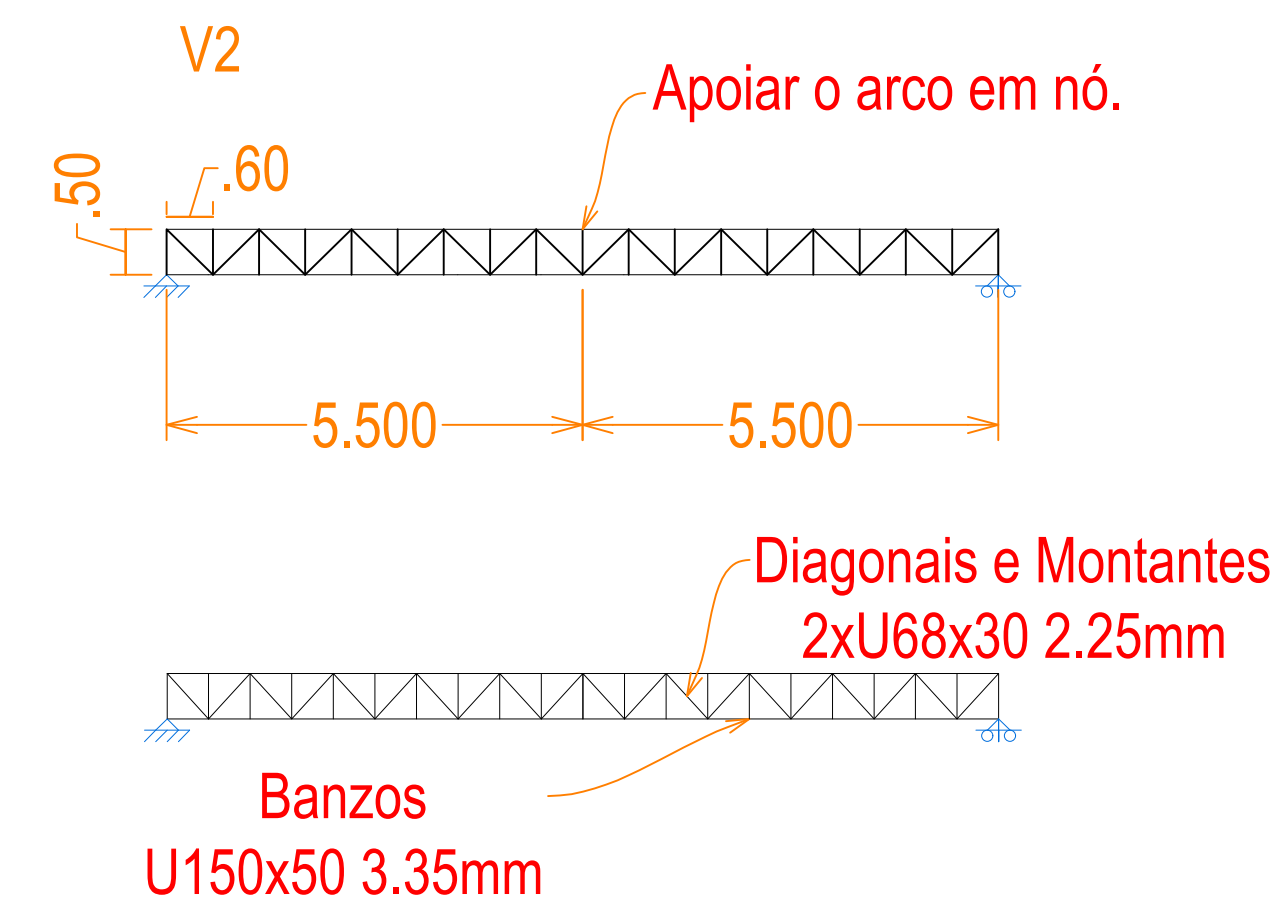

Aprovação:		
PROJETO ESTRUTURAL		
(X) CONSTRUÇÃO () ADEQUAÇÃO DE PRÉDIO EXISTENTE () REGULARIZAÇÃO		
 PREFEITURA MUNICIPAL DE CAMPOS DE JÚLIO ESTADO DE MATO GROSSO www.camposdejulio.mt.gov.br		
PRJETO: Ampliação de Barracão - Sec. de Obras		
ASSUNTO: Projeto Estrutural		
PROPRIETÁRIO: Prefeitura Municipal de Campos de Júlio - MT		
CNPJ: 01.614.516/0001-99		
ENDEREÇO: Rua Ceará, Rensseler, Quadra 26, Lote 01, Campos de Júlio, MT		
RESPONSÁVEL TÉCNICO:		
Felipe Ribeiro Justo ENGENHEIRO CIVIL CREA - 107330-RD		Irineu Marcos Parmeggiani PREFEITO MUNICIPAL DE CAMPOS DE JÚLIO
DATA: 06/02/2025	Quadro de Áreas:	PRONCHA:
ESCALA: Indecida		
REVISÃO: Revisão atual		

Unica